



PATIENT Lili Dominguez
PRESENTING CLINICAL SIGNS Grade 3 murmur, was stage B1 valv dz in march 2025
Abnormal PE/Chem/CBC/UA Results: BUN-34

SPECIES Canine
ULTRASONOGRAPHIC EXAMINATION OF THE HEART

BREED	CANINE CARDIAC PARAMETERS	MR VMAX (m/s)	TR VMAX (m/s)	LA/AO M-mode	LA/AO (Heart Base; Swe)	FS (%)	EF (%)	EPSS (cm)
Chihuahua								
SEX	NORMAL PARAMETER	4.5-5.5	<2.7	1.3	Up to 1.6	28-40	40-100	<0.6
FS	PATIENT	--	--	--	1.22	40	74	0.1
AGE	CANINE CARDIAC PARAMETERS	HR (BPM)	AV VMAX (m/s)	PV MAX (m/s)	BODY WEIGHT	LAD LA MAX 4 Chamber	LVIDd Avg; 2D and m-mode short axis (cm)	LVIDs Avg; 2D and m-mode short axis (cm)
16yr								
WEIGHT	NORMAL PARAMETER	50-100	0.7-1.7	0.7-1.6				
8lb	PATIENT	NM	--	0.75	8lb	1.6	0.7	--

INTERPRETED BY R. McKenzie Daniel, DVM, DABVP (Canine and Feline)

IMAGING PERFORMED BY Kerri Becker

HOSPITAL NAME Vetco Kinnelon

REFERRING VET Dr Griffin

Cardiac Presentation

The echocardiogram in this patient demonstrated normal left atrial size based on 2 different LA measurement methods. Chamber volumes and echogenicity were normal. The cranial and caudal mitral valve leaflets presented vegetative thickening consistent with endocardiosis (anterior greater than posterior). Doppler indicated mild centralized eccentric insufficiency. The left ventricle presented thicknesses with linear contour and was not dilated nor restricted. Mild heterogeneous myocardium, consistent with age-related change. Contractility of the ventricular walls was adequate and in normal range for this patient evidenced by the fractional shortening measurement and subjective evaluation of the different regions of the myocardium. The left ventricular outflow tract demonstrated normal laminar flow and subjective structural integrity. The right atrium and auricle revealed normal size, structure and content. No evidence of masses was noted or chamber overload. Tricuspid valvular assessment demonstrated adequate linear morphology. The right ventricle was of normal size (1/3 diameter of LV), chordae structure, myocardial echogenicity and thickness. Pulmonic tract assessment revealed normal valve structure, laminar flow, and diameter (approx.1:1 pa/ao ratio). No visible pericardial or free pleura fluid was noted. No echographically detectable evidence of infiltrative disease was visible. The cranial mediastinum and pericardial regions were free of masses in the visible window.

INVOICE 23819

DATE 02/05/2026

ULTRASONOGRAPHIC FINDINGS

Primary

- Chronic mitral valve disease (persistent ACVIM B1)



PATIENT

Lili Dominguez

SPECIES

Canine

BREED

Chihuahua

SEX

FS

AGE

16yr

WEIGHT

8lb

INTERPRETED BY

R. McKenzie Daniel,
 DVM, DABVP
 (Canine and Feline)

IMAGING PERFORMED BY

Kerri Becker

HOSPITAL NAME

Vetco Kinnelon

REFERRING VET

Dr Griffin

INVOICE
 23819

DATE
 02/05/2026

INTERPRETATION OF THE FINDINGS & FURTHER RECOMMENDATIONS

The cause of the murmur is subjective mild chronic degenerative valvular changes with secondary MR. No evidence of additional issues such as DCM criteria, LV systolic dysfunction or clinical pulmonary hypertension. The lack of left atrial enlargement implies that the risk of complication secondary to mitral valve insufficiency is relatively low at this time and, without current clinical signs, indicates that medical therapy is not required at this stage. Prognosis at this stage is variable and serial sonographic monitoring is recommended with a recheck echocardiogram in 6 months, sooner if clinical signs suggestive of heart disease develop.

Anesthetic risk is considered mild. Suggested anesthetic protocol may include opioid or Benzodiazepine pre-med, induction with Propofol or Alfaxalone, and appropriate gas anesthesia with avoidance of alpha 2 agonists.

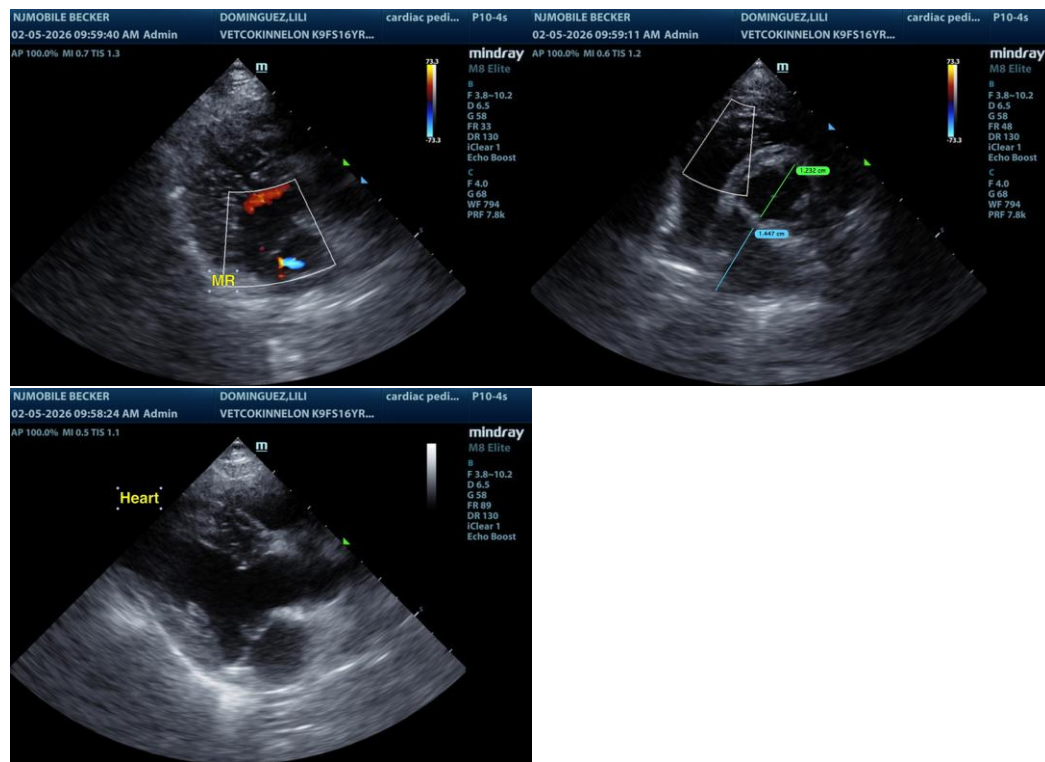

The information and recommendations provided are based on the images presented by the referring veterinarian/sonographer. No evaluation can be communicated regarding pathology that was not visible in the image/video clips provided.

Thank you for this referral. If the clinical or image interpretation does not parallel your findings or if I can be of any further assistance, please contact me.

R. McKenzie Daniel, DVM, DABVP (Canine/Feline Practice)



PATIENT

info@sonopath.com

Lili Dominguez

SPECIES

Canine

BREED

Chihuahua

SEX

FS

AGE

16yr

WEIGHT

8lb

INTERPRETED BY

R. McKenzie Daniel,
DVM, DABVP
(Canine and Feline)

**IMAGING
PERFORMED BY**

Kerri Becker

HOSPITAL NAME

Vetco Kinnelon

REFERRING VET

Dr Griffin

INVOICE

23819

DATE

02/05/2026